

WALWORTH COUNTY
SURVEYING & MAPPING
LAKE GENEVA, WISCONSIN

LAKE COMO

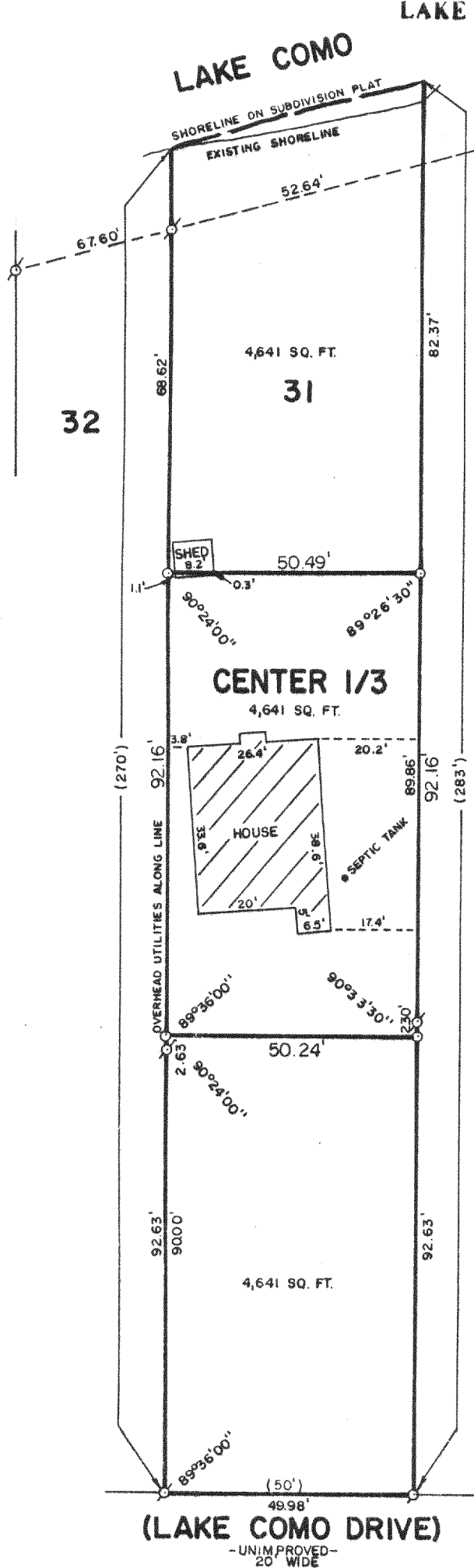

PLAT OF SURVEY OF

THE CENTER 1/3 OR MIDDLE 1/3 OF LOT 31 OF
CONSUMERS COMPANY SUBDIVISION OF LAKE COMO,
ACCORDING TO A PLAT THEREOF ON RECORD IN THE
OFFICE OF THE REGISTER OF DEEDS IN AND FOR
WALWORTH COUNTY, WISCONSIN, ALL BEING PART
OF SECTIONS 28, 32 AND 33, T 2 N, R 17 E,
WALWORTH COUNTY, WISCONSIN.

ORDERED BY: JANIE LARSON
LAKE GENEVA, WISCONSIN

NOTE: WELL LOCATION NOT APPARENT.

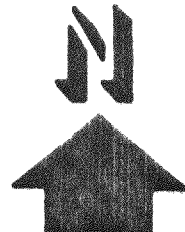

SCALE: 1"=30'

- ⊘ - IRON PIPE FOUND
- ⊘ - IRON ROD FOUND
- - IRON ROD PLACED
- () - RECORDED AS

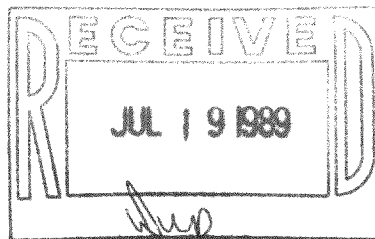

I HEREBY CERTIFY THAT I HAVE SURVEYED THE ABOVE DESCRIBED PROPERTY AND THAT THE ABOVE
MAP IS A TRUE REPRESENTATION THEREOF AND SHOWS THE SIZE AND LOCATION OF THE PROPERTY,
ITS EXTERIOR BOUNDARIES, THE LOCATION OF ALL VISIBLE STRUCTURES AND DIMENSIONS OF ALL
PRINCIPAL BUILDINGS THEREON, BOUNDARY FENCES, APPARENT EASEMENTS AND ROADWAYS AND
VISIBLE ENCROACHMENTS, IF ANY.

THIS SURVEY IS MADE FOR THE EXCLUSIVE USE OF THE PRESENT OWNERS OF THE PROPERTY, AND
ALSO THOSE WHO PURCHASE, MORTGAGE, OR GUARANTEE THE TITLE THERETO WITHIN ONE (1) YEAR
FROM DATE HEREOF.

Robert M. Baerenwald
ROBERT M. BAERENWALD
WISCONSIN REGISTERED LAND SURVEYOR, S-1508

DATE *March 22, 1989*
JOB NO. 1896

NOTE: THIS IS NOT A CERTIFIED COPY UNLESS SEALED.

JCON-13A

217-828